

**WEDNESDAY, Jun 12**

**PRECONFERENCE PHYSICIANS INTENSIVE**  
*CLINICAL MANAGEMENT OF LYMPHEDEMA*

**PRECONFERENCE WORKSHOP**    ALL HEALTH PROFESSIONALS  
1:00 - 3:00pm    Lower Limb Assessment

8:30am	Anatomy and Physiology
10:00am	BREAK
10:30am	Patient Evaluation and Differential Diagnosis
11:30am	Diagnostic Imaging
12:30	LUNCH
1:30pm	Risk Reduction/Precautions
2:15pm	Standards of Treatment
3:00pm	BREAK
3:30pm	Intro to Lymphedema Surgery
4:15pm	Integration of Lymphedema Therapy & Combined/Staged Surgeries for Lymphedema.
5:00pm	CLOSE

**PRELIMINARY  
PROGRAM  
subject to change**

HEALTH PROFESSIONALS DAY

Thursday, June 13, 2019: **OFFICIAL START OF CONFERENCE**

Time	REGENCY A (400 seats)	REGENCY B (400 seats)	ACAPULCO (120)	TORONTO (120)	NEW ORLEANS (65)	ATLANTA (60)	HONGKONG (60)
	REGENCY BALLROOM A-B (800 seats)						

7:30am - 8:30am Registration and Exhibit Hall Set-up plus Poster Presentations Setup

8:30am - 10:15am	<p><b>PLENARY SESSION - OBESITY</b></p> <p><i>Welcome Message ILF/ALFP</i> - 15min</p> <p><i>Obesity and Its Impact: A Scientific Perspective</i> - 40 min</p> <p><b>TBD</b></p> <p><i>Obesity: A Clinical Perspective</i> - 40 min</p> <p><b>Paula Stewart</b></p>					
------------------	---	--	--	--	--	--

10:15am - 10:45am Refreshment Break and Exhibit Hall

10:45am - 12:30pm	<p><i>Showcasing ILF projects</i></p> <p><b>CHAIR: TBD</b> (25min presentation)</p> <p><i>LIMPRINT: Study Results Impacting Change</i></p> <p><b>Christine Moffatt</b> - 20min</p> <p><i>Outcome Measures Project</i></p> <p><b>Susan Noerregaard</b> - 20min</p> <p><i>Showcasing ALFP projects</i></p> <p><b>Jane Armer</b> - 20min</p>					
-------------------	---	--	--	--	--	--

**PRELIMINARY PROGRAM**  
subject to change

12:30pm - 1:45pm	Lunch and Exhibit Hall		<p><i>Outcome Measures</i></p> <p>Open Space Discussion</p>	<p><i>Continuity of Care</i></p> <p>Think Tank</p>	<p><i>Poster Presentations</i></p>	
------------------	------------------------	--	---	--	------------------------------------	--

1:45pm -  
3:15pm

**Chronic Wounds and Lymphoedema** - 30min  
**Keith Harding**  
**Compression Challenges** - 30min  
**Gavin Hughes**  
**Complex Chronic Oedema** - **TBD 30min**

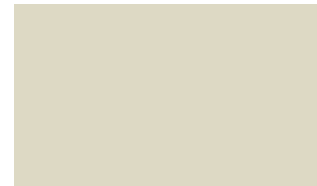
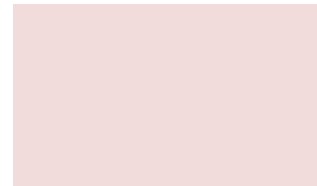
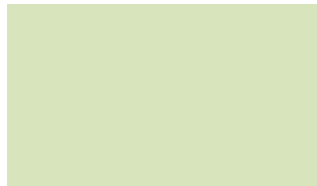

3:15 PM  
3:45 PM

Refreshment Break and Exhibit Hall

3:45pm-  
5:30 PM

**ABSTRACT SESSION**  
**Obesity and Lymphedema**  
Submitted abstracts  
  
10 min each (8 + 2)  
  
9 abstracts

**ABSTRACT SESSION**  
**Health Economics**  
Abstract Submissions  
10 min each (8 + 2)  
  
9 abstracts

**CONCURRENT SESSION**  
**Paediatric Solutions**  
Industry Symposium  
  
**How industry supports**  
**children with LE**  
10min x 6 industry

**CONCURRENT SESSION**  
**Patient Education** - 45min  
**B.Lasinski**  
  
**National Initiatives** - 45min  
Abstract Submissions  
  
10 min (8 + 2)  
4 abstracts

**ABSTRACT SESSION**  
**Treatment**  
Submitted abstracts  
  
10 min each (8 + 2)  
  
9 abstracts

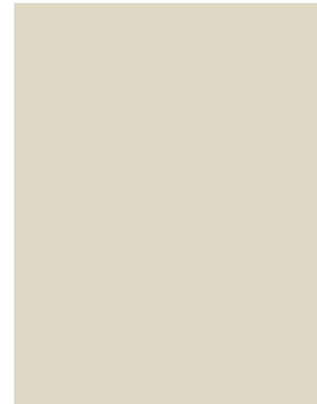

6 - 7:30pm

**WELCOME RECEPTION**

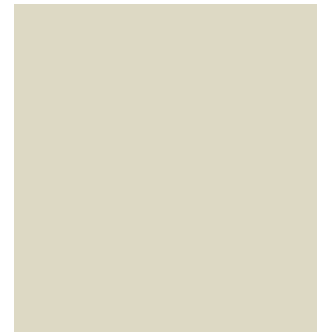
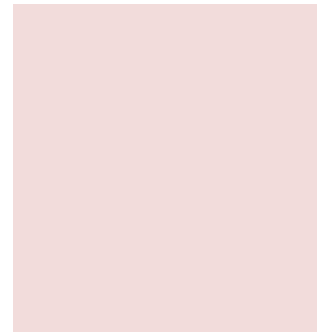
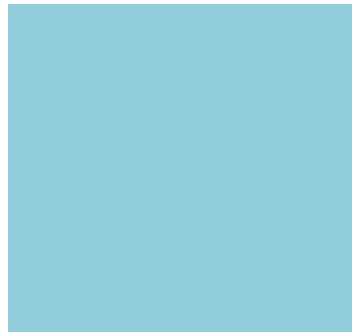
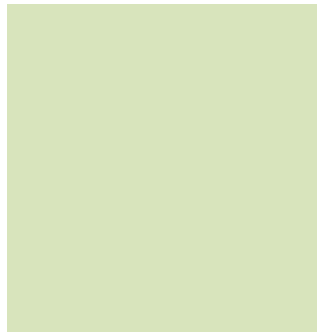
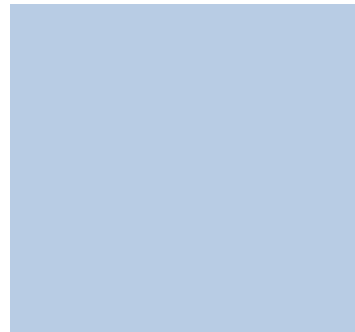

2019 International Lymphoedema Framework Conference

HEALTH PROFESSIONALS DAY WITH SPECIAL PHYSICIAN STREAM?

Friday, June 14, 2019

Time	REGENCY A (400 seats)	REGENCY B (400 seats)	ACAPULCO (120)	TORONTO (120)	NEW ORLEANS (65)	ATLANTA (60)	HONGKONG (60)
	REGENCY BALLROOM A-B (800 seats)			PATIENT STREAM	Physician/Nurses stream		
7:30am - 8:15am	Registration and Exhibit Hall		INDUSTRY SPONSORED SYMPOSIUM				
8:15am - 10:15am	<p><b>PLENARY</b>  <i>Risk Reduction Practices</i> - 45min</p> <p>A point/counterpoint discussion  <b>Alphonse Taghain/Judith Nudelman</b>                      Abstract Submissions - 45min                      4 submissions</p>						
10:15am - 10:45am	Refreshment Break and Exhibit Hall						
10:45am - 12:30pm	<p><i>Basic Science of Lymphatics and Biology</i> - 45min  <b>Guillermo Oliver</b></p> <p><i>Advances in Diagnostics</i> - 45min  <b>Mike Bernas</b></p>				<p><i>Basic Overview of Lymphoedema</i>                      Diagnostic Workshop  <b>Mike Bernas</b></p>		
12:30pm - 1:45pm	Lunch and Exhibit Hall		INDUSTRY SPONSORED SYMPOSIUM				

PRELIMINARY PROGRAM  
 subject to change

13:45:00	<b>CONCURRENT SESSION</b> <i>Advocacy: Health Economics</i> Round Table Discussion <b>TBD</b> - 15min <b>Heather Ferguson</b> - 15min <b>TBD</b> - 15min <b>TBD</b> - 15min Audience participation - 30min	<b>CONCURRENT SESSION</b> <i>Paediatric Lymphoedema</i> Abstract Submissions  10 min each (8 +2) 8 abstracts	<b>CONCURRENT SESSION</b> <i>Surgery</i> <b>Jay Granzow</b> - 45min <i>Surgery Abstract Session</i> <b>Chair: Jay Granzow</b> Abstract submissions 4 abstracts	<b>PATIENT OPENING PLENARY</b> 1:45 - 2:30pm <i>Lymphedema 101</i> <b>Neil Piller</b>  <i>Treatment Protocol</i> 2:30 - 3:15pm <b>TBD</b>	<b>CONCURRENT SESSION</b> <i>Clinical Workshop</i> <i>Ideas for Clinical Practise</i> <b>Melanie Thomas</b>	<b>ABSTRACT SESSION</b> <i>Outcome Measures</i> Abstract Submissions  8 abstracts	<b>ABSTRACT SESSION</b> <i>TOPIC - TBD</i>  8 abstracts
----------	---	---	--	--	--	---	--

3:15 PM Refreshment Break and Exhibit Hall  
3:45 PM

3:45pm-5:30 PM	<b>ABSTRACT SESSION</b> <i>Imaging &amp; Diagnostics</i>  10 min each (8+2) (inc.realtime imaging?) 9 abstracts	<b>CONCURRENT SESSION</b> Workshop 3:45 - 4:45pm <i>QoL and self-efficacy tools for professionals &amp; patients</i> <b>Isabelle Quéré</b>  Workshop 4:45 - 5:30pm <i>Treatment of Complex Chronic Oedema</i> Clinical cases -interactive session submitted abstracts	<b>ABSTRACT SESSION</b> <i>Surgery</i> <b>Chair: Jay Granzow</b>  10 min each (8 +2) 9 abstracts	<i>Compression 101</i> 3:45 - 4:45pm <b>Bonnie Lasinski</b>  4:45 - 5:30pm <i>Your Child has Lymipedema:</i> <b>Meet the experts</b> <b>Isabelle Quéré</b> <b>TBD</b>	<i>Gold Standard of Treatment</i> <b>TBD</b>  <i>Palliative Care</i> <b>TBD</b>	<b>CONCURRENT SESSION</b> <b>WORKSHOP</b> <i>Lower Limb Assessment</i> <b>David Keast</b> <b>Tonny Karlsmark</b>	<b>ABSTRACT SESSION</b> <i>TOPIC - TBD</i>  10 min each 9 abstracts
----------------	--	---	---	---	---	--	---

**Session on Exercise**  
**TBD**

6:30pm - 10:30pm	<b>OPTIONAL CONFERENCE DINNER AND ENTERTAINMENT</b>  all delegates invited (signup required)						
------------------	---	--	--	--	--	--	--

2019 International Lymphoedema Framework Conference

HEALTH PROFESSIONALS DAY PLUS PATIENT SUMMIT

Saturday, June 15, 2019

Time	REGENCY A (400 seats) REGENCY B (400 seats) REGENCY BALLROOM A-B (800 seats)	ACAPULCO (120)	TORONTO (120) Patient Stream	NEW ORLEANS (65) Patient Stream	ATLANTA (60)	HONGKONG (60)
7:30am - 8:30am	REGISTRATION AND EXHIBIT HALL	INDUSTRY SPONSORED SYMPOSIUM				
8:30am - 10:00am	<b>OPENING PLENARY (HP and Patients)</b> <i>Welcome Message (ILF/ALFP)</i> <i>Sophia Hanson</i> (Inspirational Patient Story) - 45min <i>Advocacy Update</i> - 30 min <b>TBD</b>		Patients join HP Plenary			
10:00am - 10:30am	Refreshment Break and Exhibit Hall			POSTER PRESENTATIONS		
10:30am - 12:00pm	<b>PLENARY</b> <i>Primary Lymphoedema and Lymphatic Anomalies</i> <i>Kristina Gorden</i> - 45min  <i>Lymphedema/Lipedema and Nutrition</i> <i>Paula Stewart</i> - 45min		<b>CONCURRENT SESSION 1A</b> 10:30am - 11:15pm <i>Self-Management &amp; Risk Reduction Tips</i> <i>Julia Rodrick</i>	<b>CONCURRENT SESSION 1B</b> 10:30am - 11:15pm <i>Technology and LE</i> <i>Melanie Thomas</i>		
			<b>CONCURRENT SESSION 2A</b> 11:15am - 12:00pm <i>Psychosocial Aspect</i> <b>TBD</b>	<b>CONCURRENT SESSION 2B</b> 11:15am - 12:00pm <i>Obesity and LE</i> <b>TBD</b>		
12:00pm - 1:30pm	Lunch and Exhibit Hall	INDUSTRY SPONSORED SYMPOSIUM	<i>Priorities of Care</i> Think Tank Patients			

1:30 PM 3:00 PM	<b>ABSTRACT SESSION</b> <i>Innovative and Promising Approaches</i>  Abstract Submissions 10 min each (8 + 2) 9 abstracts	<b>CONCURRENT SESSION WORKSHOP</b> 1:45 - 2:30pm <i>Paediatric Lymphoedema</i> <b>Isabelle Quéré</b>  <b>CONCURRENT SESSION WORKSHOP</b> 2:30 - 3:15pm <i>Lymphedema and Infection</i> <b>TBD</b>	<b>ABSTRACT SESSION</b> <i>Late Breaking Research</i>  Abstract Submissions 10 min each (8 + 2) 9 abstracts	<i>Surgical Options</i> - 45min <b>Jay Granzow</b>  <b>Ask the Expert</b> - 30min <b>TBD</b>		<b>ABSTRACT SESSION</b> <i>Risk Reduction</i>  Abstract Submissions 10 min each (8 + 2) 9 abstracts	<b>ABSTRACT SESSION</b> <b>TOPIC - TBD</b>  Abstract Submissions 10 min each 9 abstracts
--------------------	---	---	--	--	--	--	---

3:00 PM Refreshment Break and Exhibit Hall  
3:30 PM

3:30pm- 5:00pm	<b>CLOSING PLENARY (HP and Patients)</b> <i>Innovative and Promising Approaches</i> - 45 min <b>Neil Piller</b> ALFP work -15 min ILF work - 15 min Wrap-up - 15 min		Patients join HP Plenary				
-------------------	---	--	--------------------------	--	--	--	--

**PRELIMINARY PROGRAM**  
subject to change

--	--	--	--	--	--	--	--